

Survey map  
 0 57 756/90  
 B.C. check  
 11/19/90

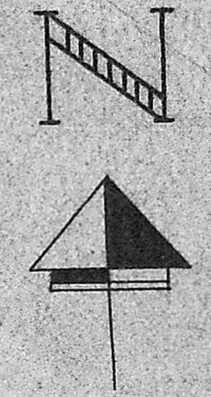

Planning Permit No. C/PP/199/AB/90  
**APPROVED**  
 SUBJECT TO THE CONDITIONS IN THIS OFFICE LETTER  
 No. C/756/90 Date 5-9-90  
 FOR MEMBER SECRETARY  
 MADRAS METROPOLITAN  
 DEVELOPMENT AUTHORITY  
 MADRAS 600 088

COLOUR INDEX	
PROPOSED SHOWN THUS	
EXISTING SHOWN THUS	
SITE BOUNDRY	
ROAD	
DISMANTLED	

EXISTING STRUCTURE  
 APPROVED BY MMDA  
 WIDE PP NO C/PP/2A/B/89  
 DATE OF 4/4/89

AREA STATEMENT		
	AREA OF SQ. FT.	AREA OF SQ.M.
PLOT AREA :- (124 CNTS)	54015	5019
EXISTING BUILT AREA :-		
1 JUBLEE BLOCK GROUND+2FLOOR	6230	579
2 LABORATORY BLOCK II	7375	685
3 ACSHEET SHED GROUND ONLY	3070	285
4 VIJAYENDRA BLOCK GROUND+2FLOORS	11710	1088
	28385	2637
PRO-BUILT AREA :-		
GROUND FLOOR.	2315	215
FIRST FLOOR.	2315	215
SECOND FLOOR.	2315	215
TOTEL AREA (PROPOSED)	6945	645

FOR DETAILS OF PROPOSED BLOCK SEE DRAWING NO: DB-SSVS  
 002

For SRI SANKARA VIDYALAYA.  
 Correspondent

**C. GANESAN.**  
 LICENSED SURVEYOR  
 Tambaram Municipality, Tambaram Municipality  
 Ambattur Municipal Township  
 159, KANUVEEGAR STREET, ADAPPAKKAM  
 MADRAS-600 088. Phone: 42828

**LICENSED SURVEYER**

**OWNER**  
 db

**DESIGN BUREAU**  
 CIVIL ENGINEERING CONSULTANT  
 NO 31 OLIVER ROAD MADRAS-4

CLIENT:- SRI SANKARA VIDYALAYA SCHOOL  
 TAMBARAM.

TITLE:- SITE PLAN OF SCHOOL CAMPUS SHOWING  
 PROPOSED BLOCK.

DESIGNED:-	APPROVED:-	DATE:-	DRAWING NO DBSSVS-001
DRAWN:-	CHECKED:-	SCALE:- 1" = 25' or 1:300	

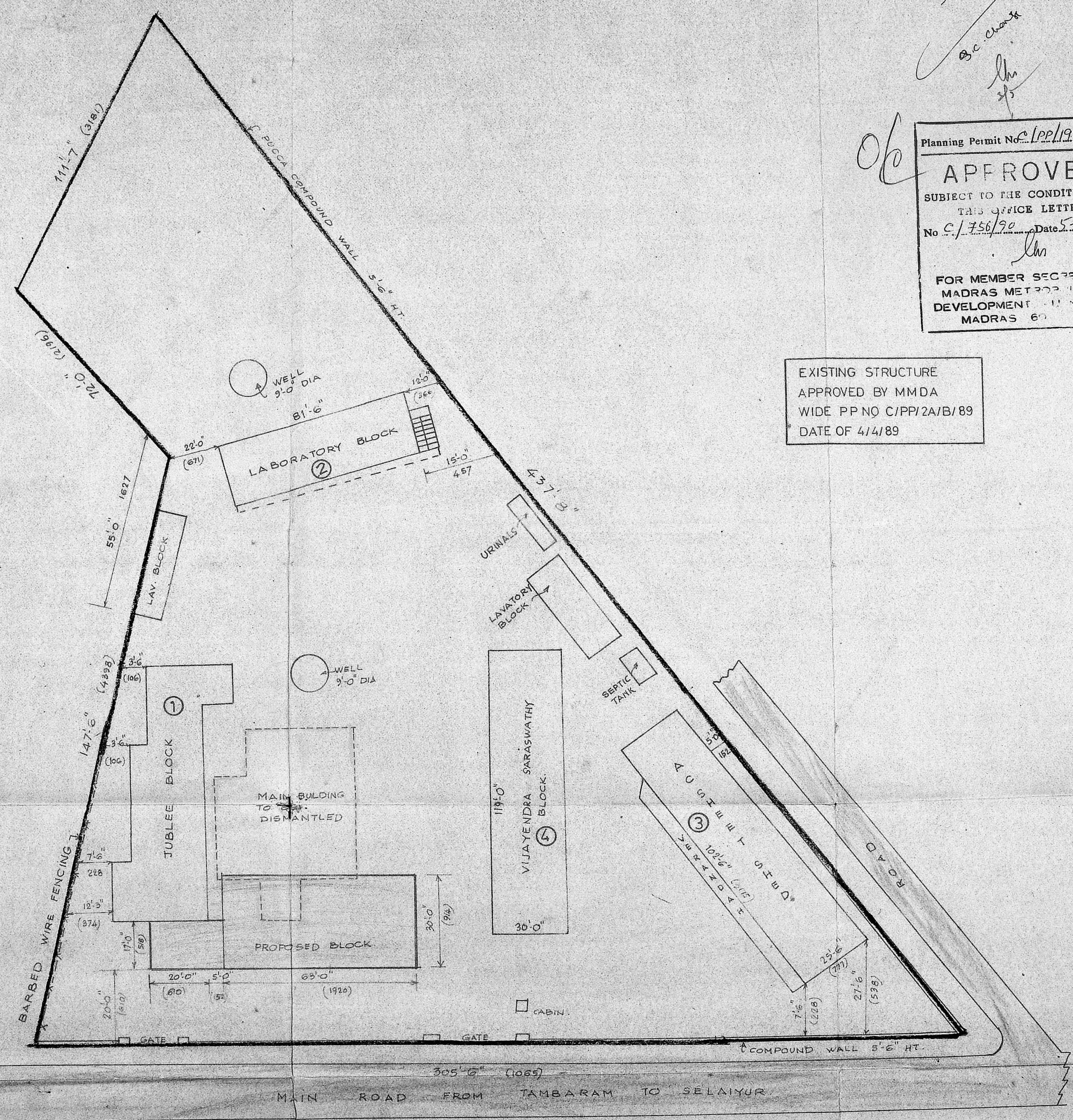



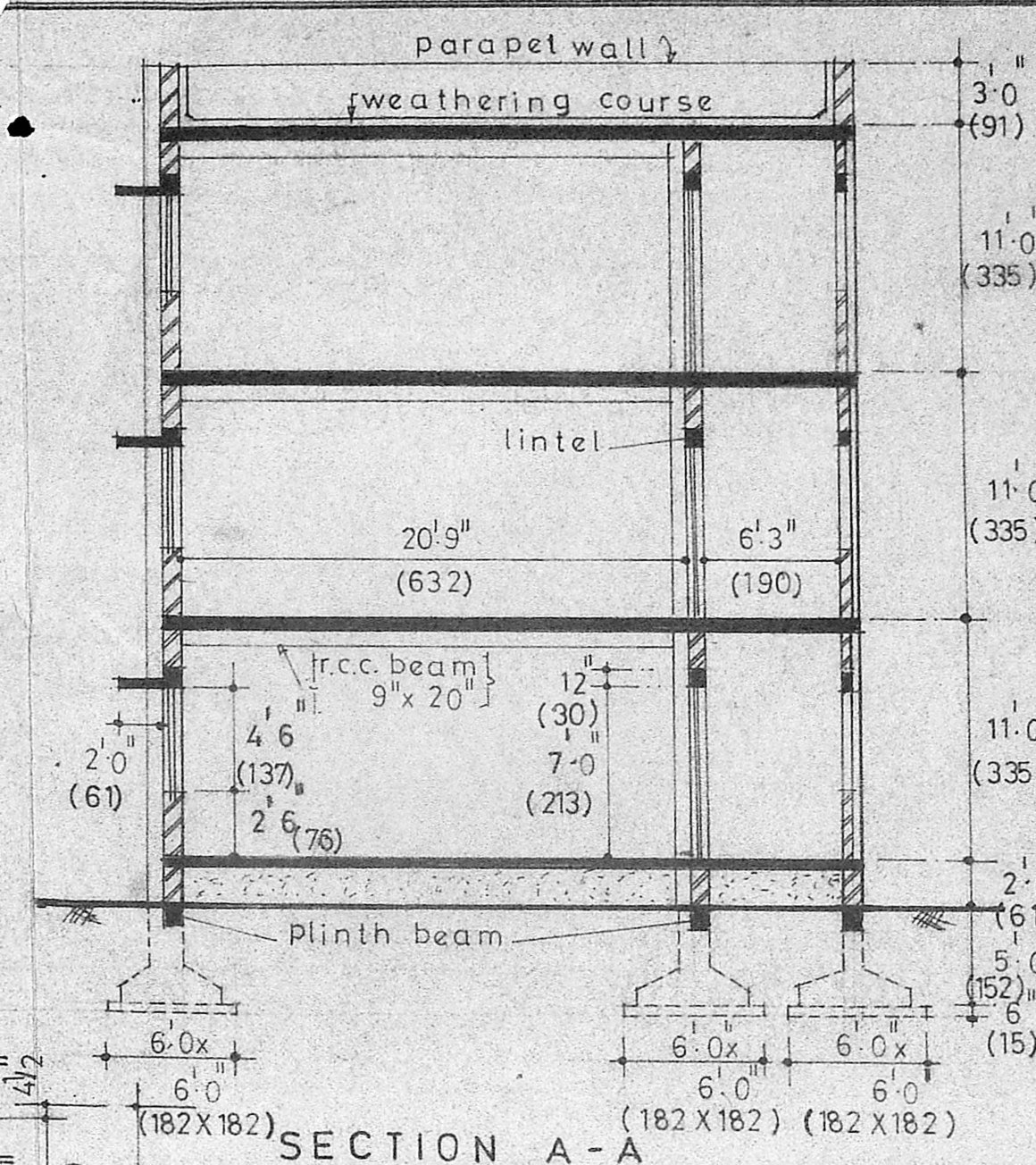
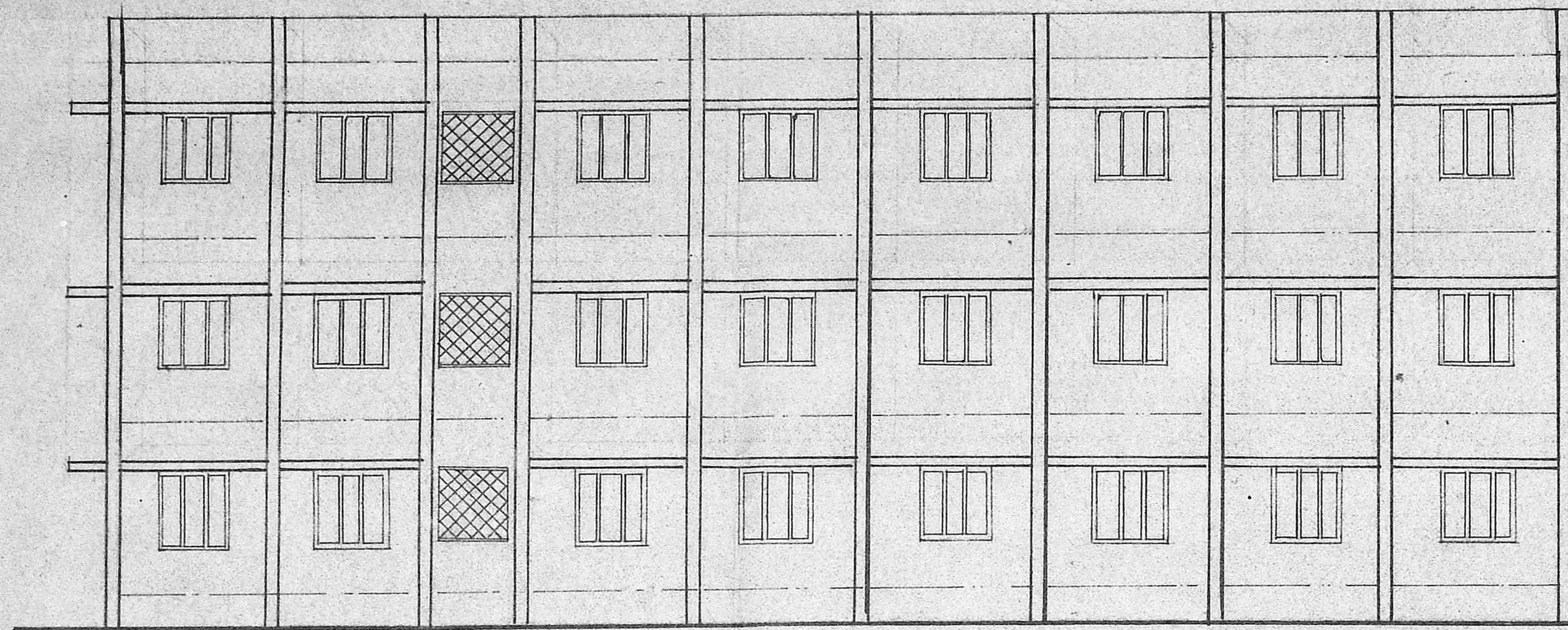

COLOUR INDEX		
PROPOSED WORK		
ROAD		
BOUNDARY OF SITE		

TYPE	SIZE	DESCRIPTION
D.	4'-0" x 7'-0" = (121 X 213)	TEAKWOOD FRAME & FLUSH SHUTTERS.
W.	5'-0" x 4'-6" = (152 X 137)	GLAZED WINDOW & IRON BARS.

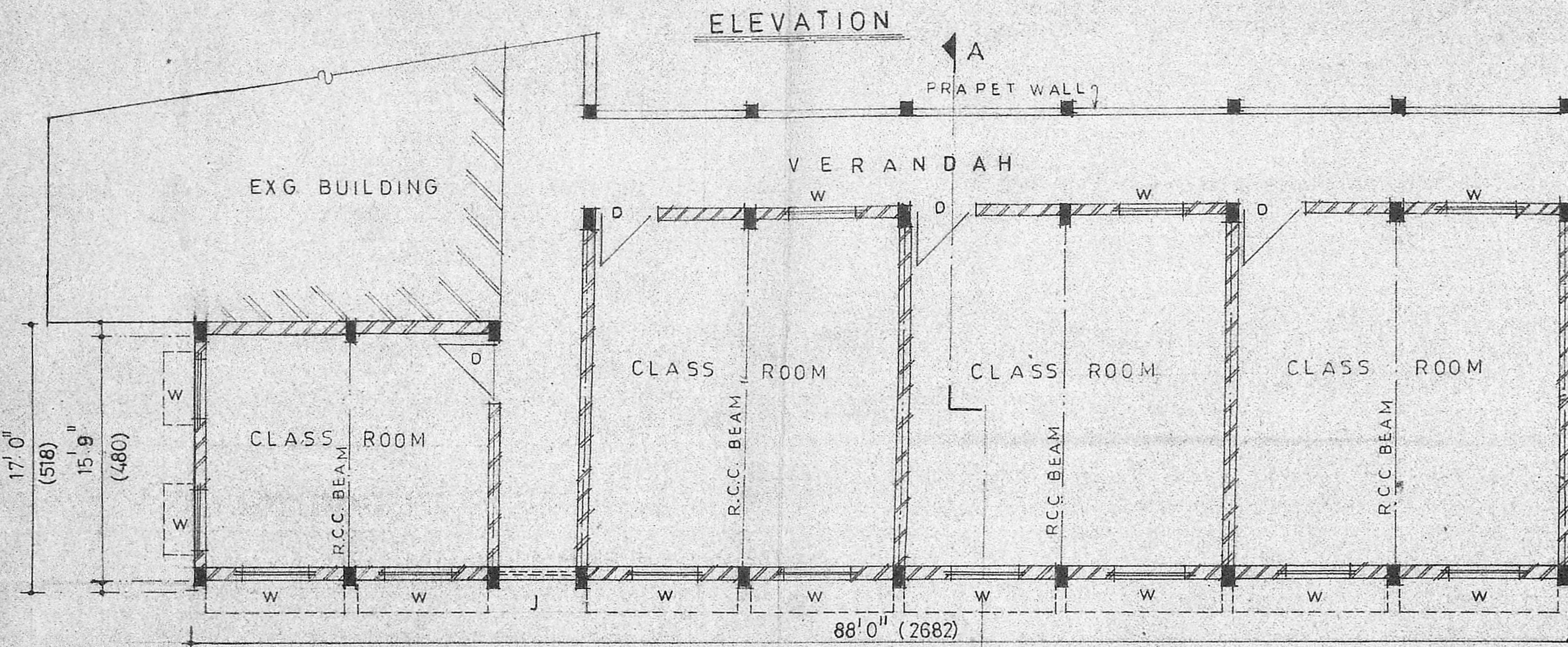

Planning permit No. C/PP/199BD/90

**APPROVED**

SUBJECT TO THE CONDITIONS IN THIS OFFICE LETTER.

No. C/755/90 Date 5.9.90

FOR MEMBER SECRETARY  
MADRAS METROPOLITAN  
DEVELOPMENT AUTHORITY  
MADRAS - 600 008.

S No.	DESCRIPTION
1.	ALL R.C.C. WORKS TO BE OF MIX 1:2:4 MIX USING 3/4" SIZED AGGREGATE & SAND
2.	P.C.C. TO BE OF 1:4:8 MIX USING 1 1/2" SIZED STONE.
3.	BRICK WORK IN FOUNDATION & SUPER STRUCTURE TO BE IN C.M. 1:5 & PLASTERED TO EXPOSED SURFACES BOTH SIDES IN CM 1:4 3/4" THICK
4.	IPS FLOORING IN CM 1:4 OVER BASE CONCRETE
5.	ALL WOOD WORK TO BE OF TEAKWOOD
6.	ALL WALLS TO HAVE 2 COATS OF CEMENT PAINT OVER PRIMING COAT
7.	ALL WOOD WORK TO RECEIVE ONE COAT OF PRIMER AND TWO COATS OF ENAMEL PAINT.
8.	WEATHERING COURSE BRICK JELLY LIME CONCRETE COVERED WITH 2 COURSE OF PRESSED TILES WITH JONTS FILLED WITH BITUMEN

METRIC DIMENSIONS IN CENTIMETERS ARE GIVEN WITHIN BRACKETS.

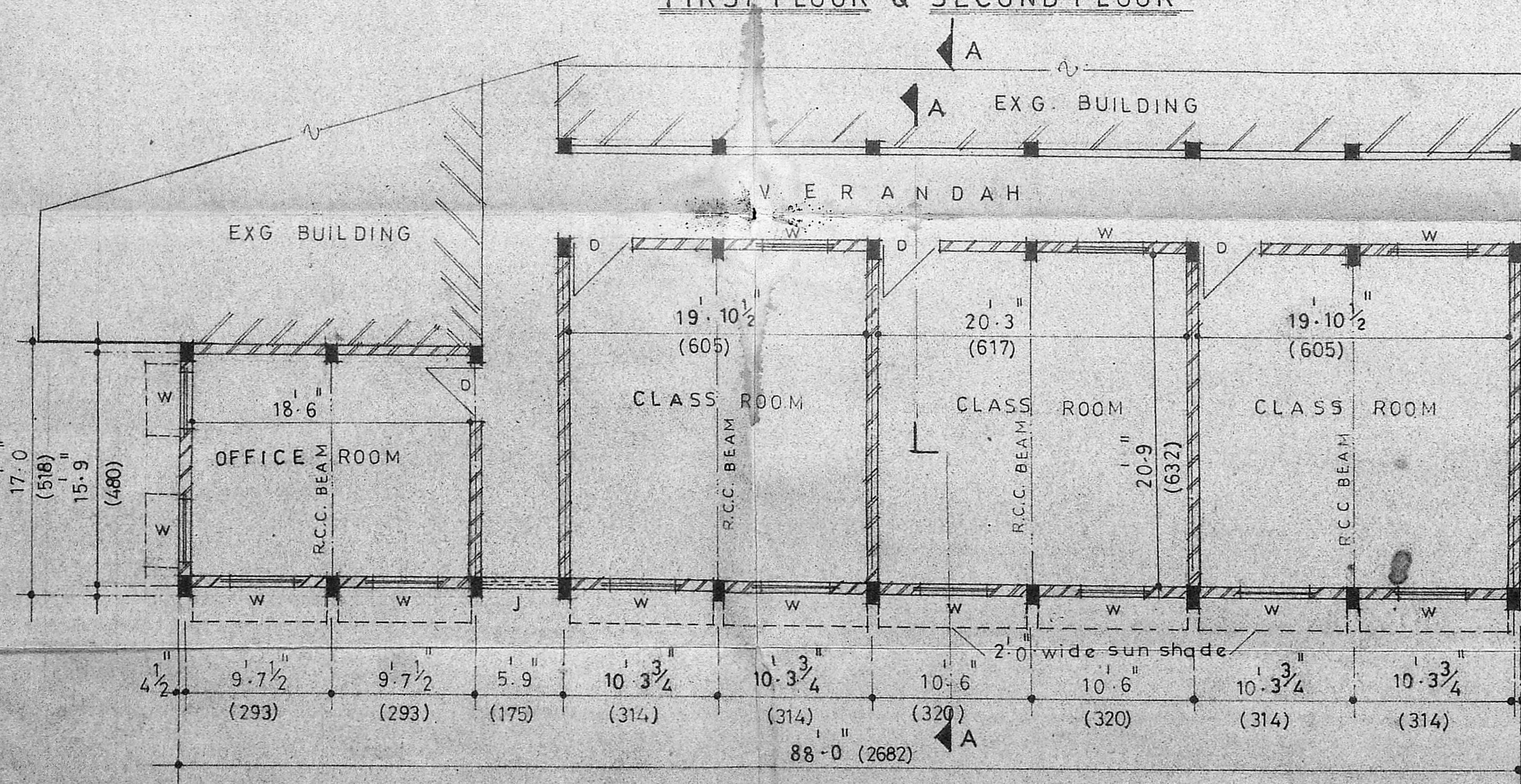

For SRI SANKARA VIDYALAYA.	<b>C. GANESAN.</b> LICENSED SURVEYOR Tamil Nadu Municipality, Tambaram Municipality and Ambattur Municipal Township 159, KARUNEEGAR STREET, ADYAR, MADRAS-600 008. Phone: 432222
Correspondent	LICENSED SURVEYOR

OWNER

**DESIGN BUREAU**  
CIVIL ENGINEERING CONSULTANT  
NO. 31 OLIVER ROAD MADRAS. 4

CLIENT:-	SRI SANKARA VIDYALAYA SCHOOL TAMBARAM.		
TITLE:-	PLAN, ELEVATION, & SECTION. OF PROPOSED BLOCK.		
DESIGNED:-	APPROVED:-	DATE	DRAWING NO.
T.C.B.		20-10-1989	DBSSVS
	CHECKED	SCALE:-	002
		1/8" TO 1'-0"	